

WHISPERING COVES

PART OF LOT 1 AND LOT 2, CERTIFIED SURVEY MAP No. 6991, PART OF THE NORTHEAST QUARTER OF THE NORTHEAST QUARTER AND ALL OF THE SOUTHEAST QUARTER OF THE NORTHEAST QUARTER AND THE SOUTHWEST QUARTER OF THE NORTHEAST QUARTER OF SECTION 09, AND PART OF THE SOUTHEAST QUARTER OF THE NORTHWEST QUARTER AND ALL OF THE SOUTHWEST QUARTER OF THE NORTHWEST QUARTER OF SECTION 10, TOWNSHIP 06 NORTH, RANGE 08 EAST, CITY OF VERONA, DANE COUNTY, WISCONSIN.

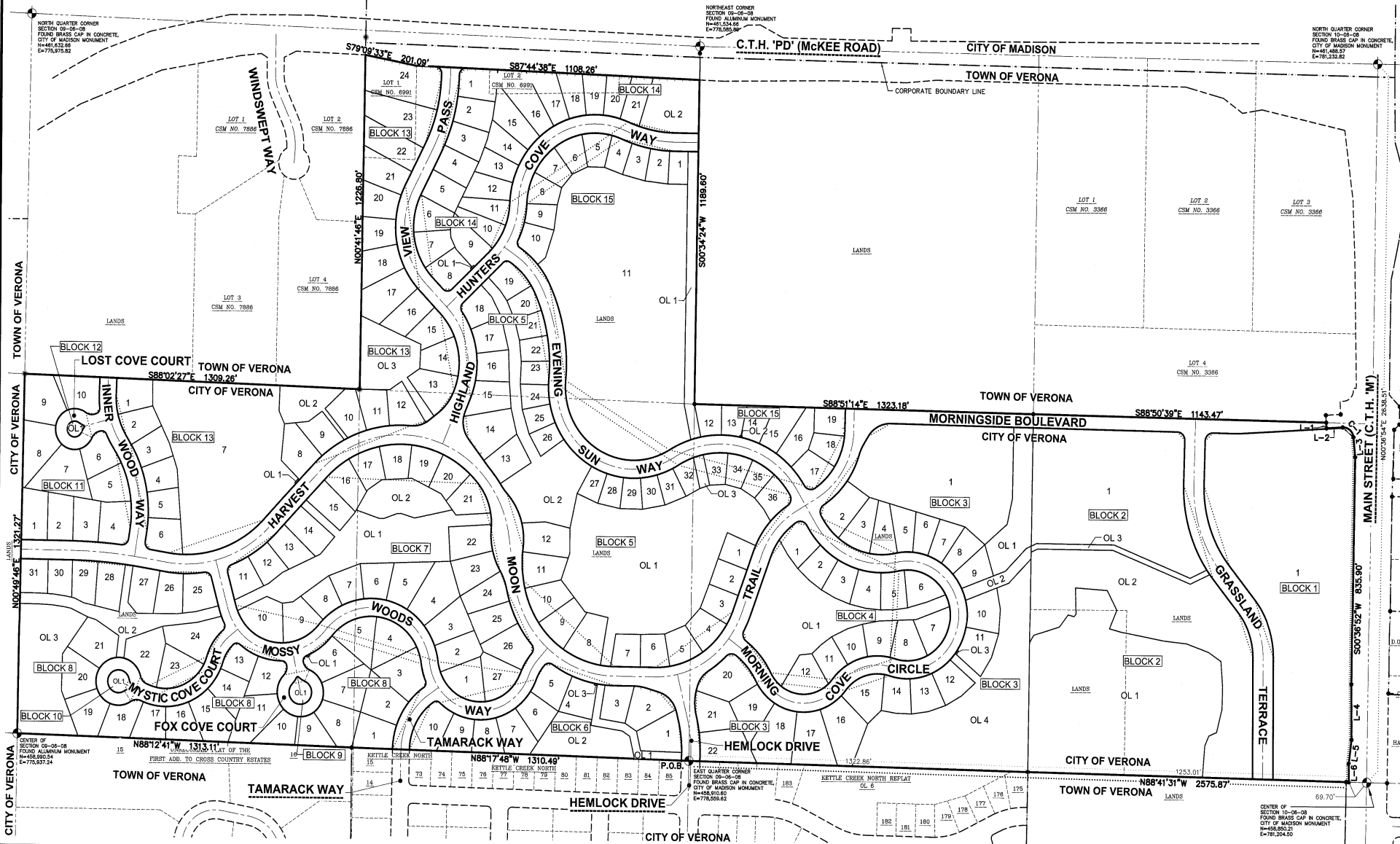

There are no objections to this plat with respect to Secs. 236.15, 236.16, 236.20 and 236.21(1) and (2), Wis Stats. as provided by s. 236.12, Wis. Stats.

Certified December 5th, 2019

Rene M. Pomy
 Department of Administration

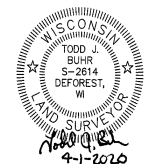
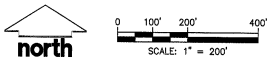

PROJECT LOCATION: SECTION 9 & 10 TOWNSHIP 06 NORTH RANGE 08 EAST CITY OF VERONA DANE COUNTY, WISCONSIN		 CREATE THE VISION • TELL THE STORY MADISON • MILWAUKEE KENOSHA • WAUKESHA • WAUNAKEE
PROJECT NO: 17-7777 DRAWN BY: GJD CHECKED BY: TJB SURVEYED BY:		
INITIAL SUBMITTAL DATE: SEPTEMBER 04, 2019 REVISION RESUBMITTAL DATE: OCTOBER 01, 2019 REVISION RESUBMITTAL DATE: OCTOBER 18, 2019 REVISION RESUBMITTAL DATE: NOVEMBER 04, 2019		WHISPERING COVES SHEET 2 OF 17